Timo Vogel
Unstable Conditions

Exhibition
26.04.25 – 15.06.25

Finissage
15.06.25, 14:00 – 17:00

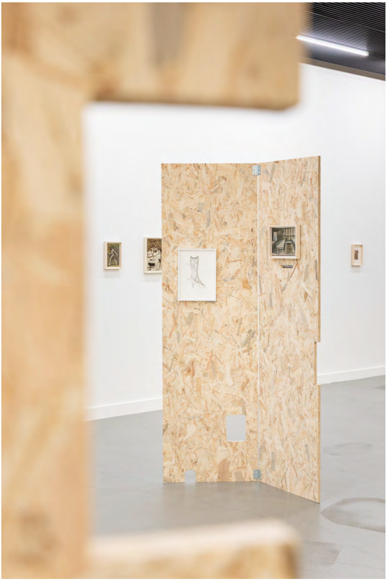

Exhibition view, Timo Vogel, Unstable Conditions, Kunsthalle Luzern, 2025. Photo credit: Kilian Bannwart

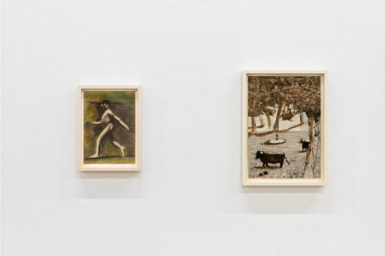

Exhibition view, Timo Vogel, Unstable Conditions, Kunsthalle Luzern, 2025. Photo credit: Kilian Bannwart

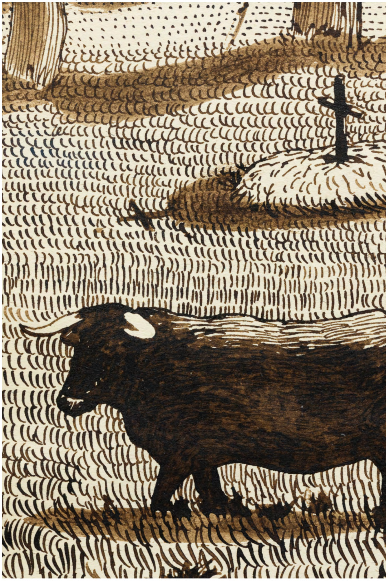

Exhibition view, Timo Vogel, Unstable Conditions, Kunsthalle Luzern, 2025. Photo credit: Kilian Bannwart

Exhibition view, Timo Vogel, Unstable Conditions, Kunsthalle Luzern, 2025. Photo credit: Kilian Bannwart

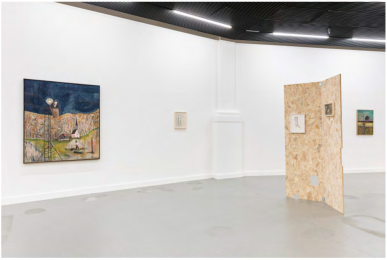

Exhibition view, Timo Vogel, Unstable Conditions, Kunsthalle Luzern, 2025. Photo credit: Kilian Bannwart

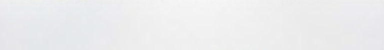

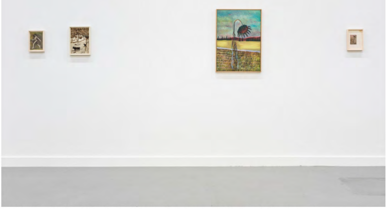

Exhibition view, Timo Vogel, Unstable Conditions, Kunsthalle Luzern, 2025. Photo credit: Kilian Bannwart

Exhibition view, Timo Vogel, Unstable Conditions, Kunsthalle Luzern, 2025. Photo credit: Kilian Bannwart

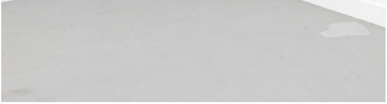

Exhibition view, Timo Vogel, Unstable Conditions, Kunsthalle Luzern, 2025. Photo credit: Kilian Bannwart

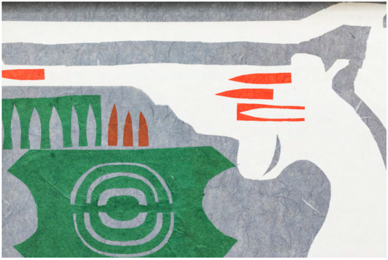

Exhibition view, Timo Vogel, Unstable Conditions, Kunsthalle Luzern, 2025. Photo credit: Kilian Bannwart

Exhibition view, Timo Vogel, Unstable Conditions, Kunsthalle Luzern, 2025. Photo credit: Kilian Bannwart

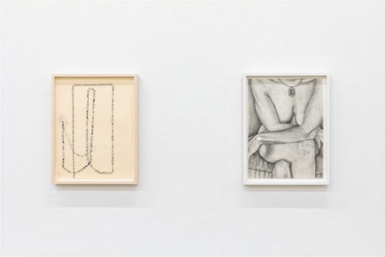

Exhibition view, Timo Vogel, Unstable Conditions, Kunsthalle Luzern, 2025. Photo credit: Kilian Bannwart

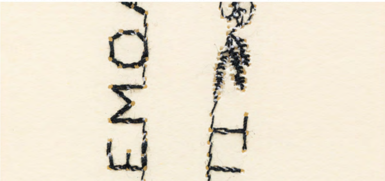

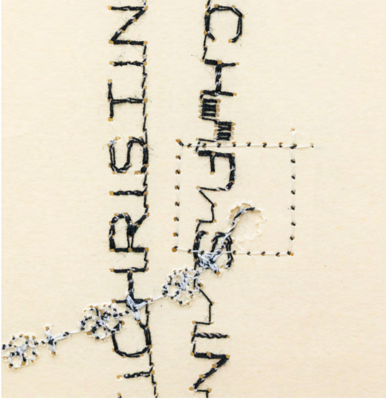

Exhibition view, Timo Vogel, Unstable Conditions, Kunsthalle Luzern, 2025. Photo credit: Kilian Bannwart

Exhibition view, Timo Vogel, Unstable Conditions, Kunsthalle Luzern, 2025. Photo credit: Kilian Bannwart

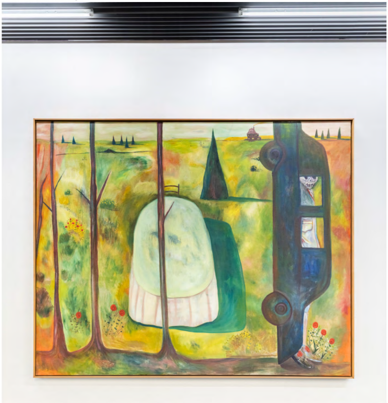

Exhibition view, Timo Vogel, Unstable Conditions, Kunsthalle Luzern, 2025. Photo credit: Kilian Bannwart

Exhibition view, Timo Vogel, Unstable Conditions, Kunsthalle Luzern, 2025. Photo credit: Kilian Bannwart

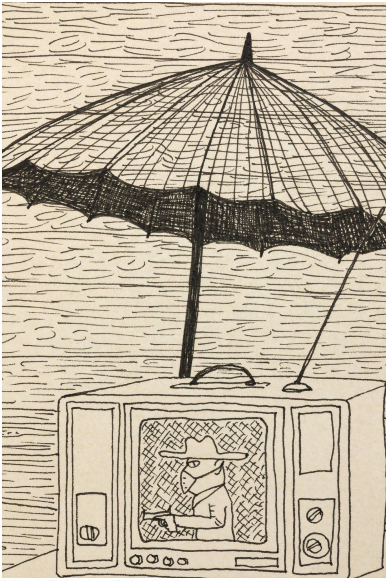

Exhibition view, Timo Vogel, Unstable Conditions, Kunsthalle Luzern, 2025. Photo credit: Kilian Bannwart

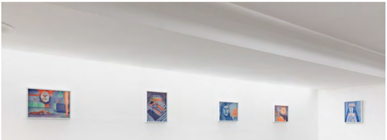

Exhibition view, Timo Vogel, Unstable Conditions, Kunsthalle Luzern, 2025. Photo credit: Kilian Bannwart

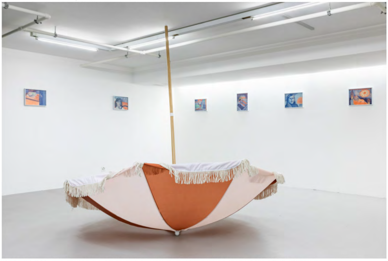

Exhibition view, Timo Vogel, Unstable Conditions, Kunsthalle Luzern, 2025. Photo credit: Kilian Bannwart

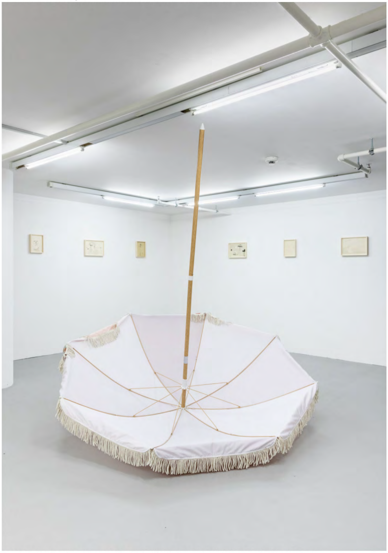

Exhibition view, Timo Vogel, Unstable Conditions, Kunsthalle Luzern, 2025. Photo credit: Kilian Bannwart

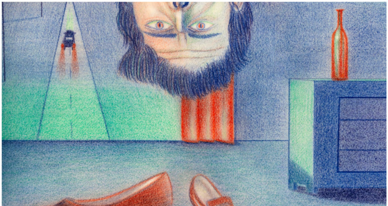

Timo Vogel, Overnight stay, 2020 (Ausschnitt), Farbstift auf Papier, 23.4 × 31.4 cm. Kunsthalle Luzern, 2025. Photo credit: Kilian Bannwart

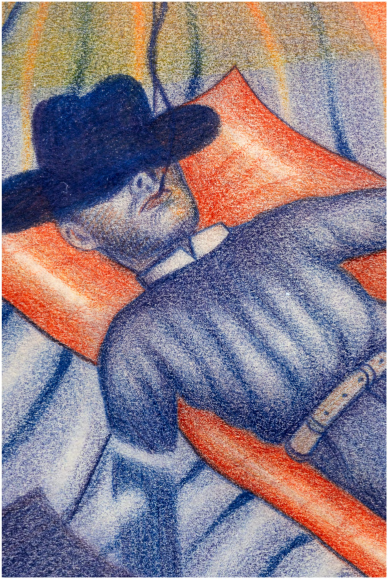

Timo Vogel, Portrait with Cigarette, 2020 (Ausschnitt), Farbstift auf Papier, 31.4 × 23.4 cm. Kunsthalle Luzern, 2025. Photo credit: Kilian Bannwart

Artist
Timo Vogel

Location
Kunsthalle Luzern
Löwenplatz 11
Postfach 3203
6002 Luzern
Switzerland
View map

Website
https://kunsthalle-luzern.ch

Published on: 15.05.25